

# The Ultimate 'Hands On' Dental Implant Course for GDPs



30 June - 4 July 2010 London, UK  
2 - 6 August 2010 Curitiba, Brazil

Perio-Implant Europe Ltd. 192a Frimley Road, Camberley, Surrey. GU15 2QJ. Tel. 01276 469600

E-mail: [implantsuccess@aol.com](mailto:implantsuccess@aol.com) Website: [www.implantsuccess.com](http://www.implantsuccess.com)

# **Basic Dental Implant Course 2010**

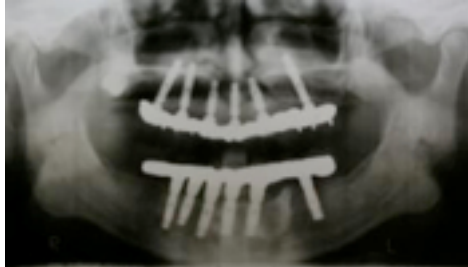

**Level: Beginner** (no implant experience required)

## **Objectives:**

- ◆ To be able to treatment plan and place dental implants safely and confidently in your own patients
- ◆ To understand how to construct prostheses to fit onto your implants
- ◆ To have a broad knowledge of complex treatments and new trends in implantology

**Cost: £11,500** includes lecture fees, hands on, patients, implants, airport transfers (minibus will be organized at a set time & date), excludes flights and meals

Main lectures and 'Hands On' models will take place from Wednesday 30th June until 4th July 2010 (inclusive) in London, UK

The Residency in Brazil will take place between from Monday 2nd August until 6th August 2010 (inclusive) in Brazil. Here there will be a series of theory, workshops, and live surgery.

*We guarantee that you will be able to place implants safely and confidently!*

You will be given handouts but to make the most of this course we advise that you read as much as you can on dental implants.

*Most Dentists who complete our courses have paid for their course fees within 1 year of completing this course!*

Perio-Implant Europe Ltd. 192a Frimley Road, Camberley, Surrey. GU15 2QJ. Tel. 01276 469600  
E-mail: [implantsuccess@aol.com](mailto:implantsuccess@aol.com) Website: [www.implantsuccess.com](http://www.implantsuccess.com)





## Course Dates - London, UK

		Course Introduction, Outline and Objectives
<b>30th June 2010</b> <b>9.00 - 18.00</b>	Day 1	Dental Implant Background, History and Overview
		Implant Surgery Videos
		'Hands On' placing implants in bone like models
		Applied Anatomy and Bone Physiology
<b>1st July 2010</b> <b>9.00 - 18.00</b>	Day 2	Treatment Planning 1
		Implant Placement Techniques
		Relevant Pharmacology
		Basic Occlusion
<b>2nd July 2010</b> <b>9.00 - 18.00</b>	Day 3	Articulators/Facebows: when to use them
		'Hands On' taking a Facebow
		Overdentures
		Treatment Planning 2
<b>3rd July 2010</b> <b>9.00 - 18.00</b>	Day 4	Bone grafting techniques and materials
		'Hands On' incisions and suturing
		Bring your own cases to discuss
		Implant Complications: Prosthetic and Surgical
<b>4th July 2010</b> <b>9.00 - 18.00</b>	Day 5	Dental Implants in your Practice
		Planning for success
		Test



## Course Dates - Curitiba, Brazil

	8.00-8.30	Welcome and presentation of the program
	8.30-12.00	T: Live Surgery
<b>2nd August 2010</b>	12.00-14.00	Visit Implant factory and lunch
	14.00-18.00	T: Bioengineering of implant and indications for different bone types and situations
	19.00-22.00	P: Surgical Workshop
<b>3rd August 2010</b>	8.00-9.00	T/P: Surgical gowning and preparation of the surgical area
	9.00-12.00	P: Patient impressions and photographs
	14.00-18.00	T: Working on study models - drilling and positioning
<b>4th August 2010</b>	8.00-12.00	P: Surgery on patients
	14.00-18.00	P: Surgery on patients
	18.00-22.00	T: Time for presentations
<b>5th August 2010</b>	8.00-12.00	P: Surgery on patients
	14.00-18.00	P: Surgery on patients
	18.00-22.00	T: Time for presentations
<b>6th August 2010</b>	8.00-12.00	P: Surgery on patients
	14.00-18.00	T: Presentations and certificates

# Application Form - Basic Dental Implant Course 2010

## THE FOLLOWING SECTION MUST BE READ & SIGNED

### Perio-Implant Europe Ltd - Terms of Business

#### 1 Definitions

- 1.1 'Customer' means the person who buys or agrees to buy the training course from the Seller.  
1.2 'Conditions' means the terms and conditions of business set out in this document and any special terms and conditions agreed in writing by the Seller.  
1.3 'Course Date' means the date specified by the Seller (On acceptance of the Customer's application) when the Course is to be held.  
1.4 'Course' means the training course that the Customer agrees to buy from the Seller.  
1.5 'Institution' means any University or college which agrees to deliver the Course.  
1.6 'Price' means the price for the Course  
1.7 'Seller' means Perio-Implant Europe Ltd

#### 2 Conditions applicable

- 2.1 These Conditions shall apply to all contracts for the sale of Courses by the Seller to the Customer to the exclusion of all other terms and conditions including any terms or conditions which the Customer may purport to apply under any purchase order confirmation of order or similar document  
2.2 Any application for a Course shall be deemed to be an offer by the Customer to buy the Course pursuant to these Conditions.  
2.3 Acceptance of the Customer's application shall be deemed conclusive evidence of the Customer's acceptance of these Conditions.  
2.4 Any variation to these Conditions (including any special terms and conditions agreed between the parties) shall be inapplicable unless agreed in writing by the Seller.

#### 3 The Price and payment

- 3.1 The Price shall be the price set out overleaf.  
3.2 Payment of the Price shall be due as provided on this form for the relevant Course. Time for payment shall be of the essence and the Seller reserves the right to terminate this agreement forthwith with no liability attaching to the Seller under such circumstances if the Customer does not adhere strictly to the payment schedule.  
3.3 Interest on overdue amounts shall accrue from the date when payment becomes due from day to day until the date of payment at a rate of 2% above Barclays Bank plc's base rate from time to time in force

#### 4 The Course

The description of the Course shall be as set out in the Seller's standard application form.

#### 5 Warranties and liability

The Seller warrants that the Course will at the time of delivery correspond to the description given by the Seller. All other warranties, conditions or terms relating to the Course and complying with description and whether implied by statute or common law or otherwise are excluded.

#### 6 Holding of the Course

- 6.1 The Seller reserves the right to vary the times and venue of each Course (or even to cancel a Course altogether) should it be necessary for reasons outside its reasonable control to do so eg unavailability of speaker, venue etc. The Seller is not liable for any loss suffered by the Customer as a result of any such changes.  
6.2 The Seller makes no warranty as to availability of travel to or accommodation at the venue for the Course and the Customer accepts full responsibility for ensuring that all required bookings for these are in place before entering into commitment for a Course. The Customer warrants that it has made all such enquiries and reservations before submitting this application form and that the delegate for the Course will be available to travel to and attend the Course.

#### 7 Removal of Customer from Course

- 7.1 If any Customer attending the Course behaves inappropriately or unreasonably towards another Customer on the Course or to any person employed by the Seller to deliver the Course, the Seller reserves its absolute discretion to immediately remove such a Customer from the Course and terminate the contract in accordance with clause 9.  
7.2 Unreasonable or inappropriate behaviour may be actual or apparent behaviour which causes concern or difficulty to other Customers or staff on the Course.  
7.3 The Seller's right to remove a Customer also extends to any Institution which the Seller has used to deliver the Course and that Institution may use its discretion to remove a Customer for unreasonable or inappropriate behaviour towards another Customer or Institution member of staff.

#### 8 Exclusion and Limitation of Liability

- 8.1 The Seller is not liable for any loss suffered by the Customer whether by reason of breach of contract, negligence or otherwise for any loss or consequential loss (including loss of profits, damage to reputation or goodwill, loss of business, damages costs or expenses or any other indirect or consequential losses) occasioned to any person acting, omitting to act or refraining from acting in reliance on the Course or, except to the extent that any such loss does not exceed the Price, arising from or connected with any error or omission in the Course or its presentation.  
8.2 If any negligence on the part of the Company is established, then the maximum liability on the part of the Company will be determined by the maximum indemnity afforded by the Company's insurers.

#### 9 Termination (by Seller) and Cancellation (by Customer)

- 9.1 If the Customer shall default in making punctual payment of any sum due to the Company under the Contract or these Conditions or shall fail to observe and perform any of the terms of the Contract or these Conditions or shall go into liquidation or bankruptcy or do or cause to be done or allow any act or thing to be done whereby the Company's ability to hold the Course may be prejudiced then the Company may treat this Contract and the Conditions as being repudiated by the Customer and the Company may without any notice or other requirement on its part treat the contract as ended but without prejudice to any pre-existing right of the Company against the Customer for recovery of monies due or any other breach of the Contract or these Conditions.

- 9.2 The Customer may cancel this contract at any time by serving notice in writing to that effect. If the notice is given more than 4 weeks before the Course, then the Customer will be entitled to a refund/reduction of 50% of the overall Course price, taking account of any money already received 4 weeks or less before the Course is due to be held, then no refund or reduction of the price is given. At its discretion the ability of the Seller to reallocate the Customer's reserved place on the Course, some further refund may be allocated but there is entitlement to this sum. All money retained is to offset the Company's administration costs for arranging the Course.

- 10 Proper law of contract This contract is subject to the law of England and Wales.

Signature:

Date:



# Application Form - Basic Implant Course 2010

Application no \_\_\_\_\_ Date of receipt \_\_\_\_\_ (Office use only)

Please enclose an up to date curriculum vitae and a recent photograph.  
Please complete all pages in BLOCK CAPITALS and tick boxes as appropriate

Title \_\_\_\_\_ Surname \_\_\_\_\_ Forename(s) \_\_\_\_\_

Date of birth \_\_\_\_\_ Address \_\_\_\_\_

Telephone \_\_\_\_\_ Daytime \_\_\_\_\_ Evening \_\_\_\_\_

E-mail \_\_\_\_\_

## QUALIFICATIONS

Degree/diploma \_\_\_\_\_ year \_\_\_\_\_ awarding authority \_\_\_\_\_

Degree/diploma \_\_\_\_\_ year \_\_\_\_\_ awarding authority \_\_\_\_\_

**Cost**      **£11,500**      *A minimum of £4500 must be made at time of application to be accepted.  
Full payment must be made before the course commences.  
10% discount will be given to those who pay the full amount at time of application*

## Methods of Payment (please circle):

\*Payments by credit card will be subject to an additional 3%

Cheque      Visa\*      Mastercard\*      Maestro      Visa Electron      Solo      Bank Transfer

Card Number: \_\_\_\_\_ Expiry: \_\_\_\_\_ Valid from: \_\_\_\_\_

SecurityCode: \_\_\_\_\_

Registered Card Address: \_\_\_\_\_

**Cheques should be made payable to 'Perio-Implant Europe Ltd'**

**Information for bank transfers -**      Account name: Perio-Implant Europe Ltd;  
Account number: 30487961; Sort code: 20-16-99  
IBAN: GB60 BARC 2016 9930 4879 61      SWIFTBIC: BARCGB22

Signature: \_\_\_\_\_

Date \_\_\_\_\_